

Patient report

Bio-Rad DATE: 07/31/2019
D-10 TIME: 06:49 PM
S/N: #DJ4I016123 Software version: 4.30-2
Sample ID: 10468332
Injection date 07/31/2019 06:37 PM
Injection #: 42 Method: HbA1c
Rack #: --- Rack position: 2

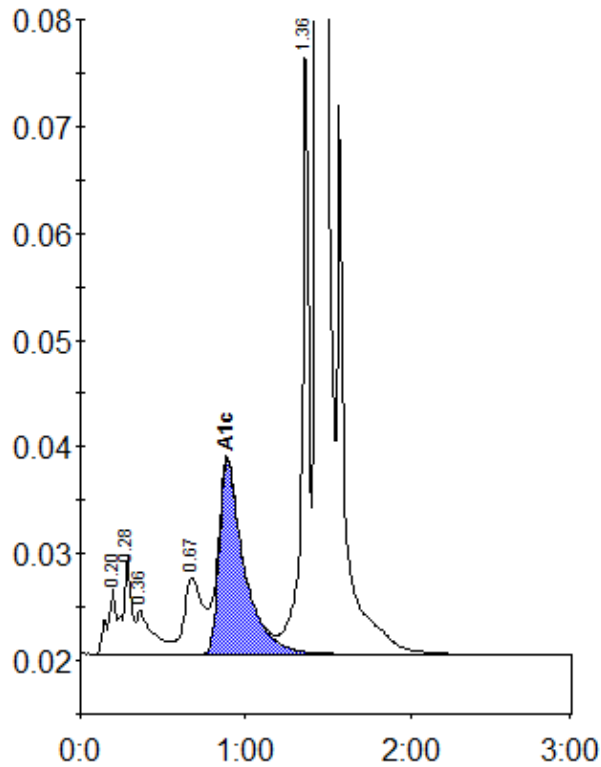

Peak table - ID: 10468332

Peak	R.time	Height	Area	Area %
A1a	0.20	6132	22694	0.9
A1b	0.28	9327	31790	1.3
Unknown	0.36	4097	28418	1.1
LA1c/CHb-1	0.67	7193	55502	2.2
A1c	0.89	18155	191308	10.6
P3	1.36	58794	170481	6.8
A0	1.44	657808	2014994	80.1
Total Area:		2515186		

Concentration:	%
A1c	10.6